

Ovarian Cancer

CHI Formulary Treatment algorithm

Treatment algorithm- February 2024

Supporting treatment algorithms
for the clinical management of
ovarian cancer

Figures 1 to 4 outline a comprehensive treatment algorithm on **the management of Ovarian Cancer** aimed at addressing the different lines of treatment after thorough review of medical and economic evidence by CHI committees.

For further evidence, please refer to CHI **Ovarian Cancer** full report. You can stay updated on the upcoming changes to our formulary by visiting our website at <https://chi.gov.sa/AboutCCHI/CCHIprograms/Pages/IDF.aspx>

Our treatment algorithm offers a robust framework for enhancing patient care and optimizing treatment outcomes across a range of treatment options, holding great promise for improving healthcare delivery.

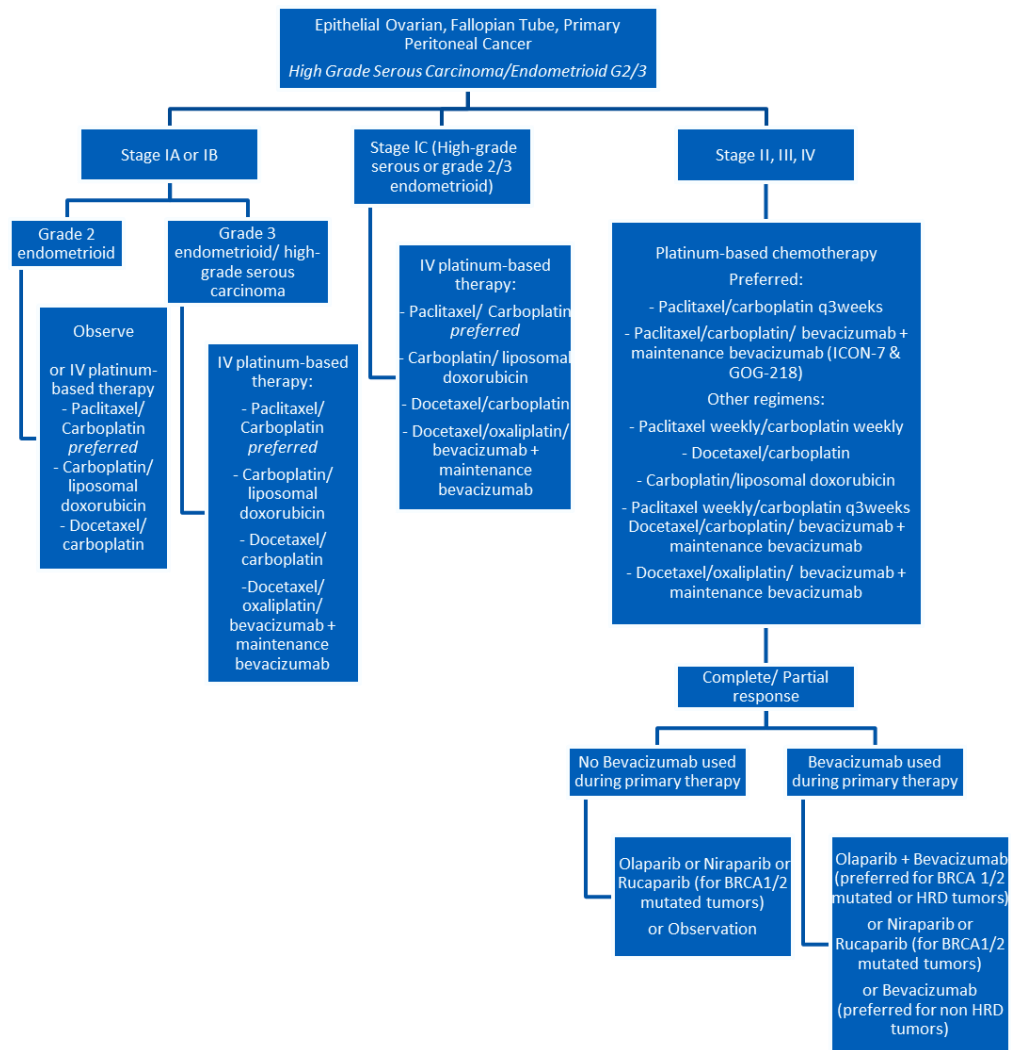

Figure 1: Management of Epithelial Ovarian, Fallopian Tube, Primary Peritoneal Cancer (HGSC and Endometrioid Histologies)

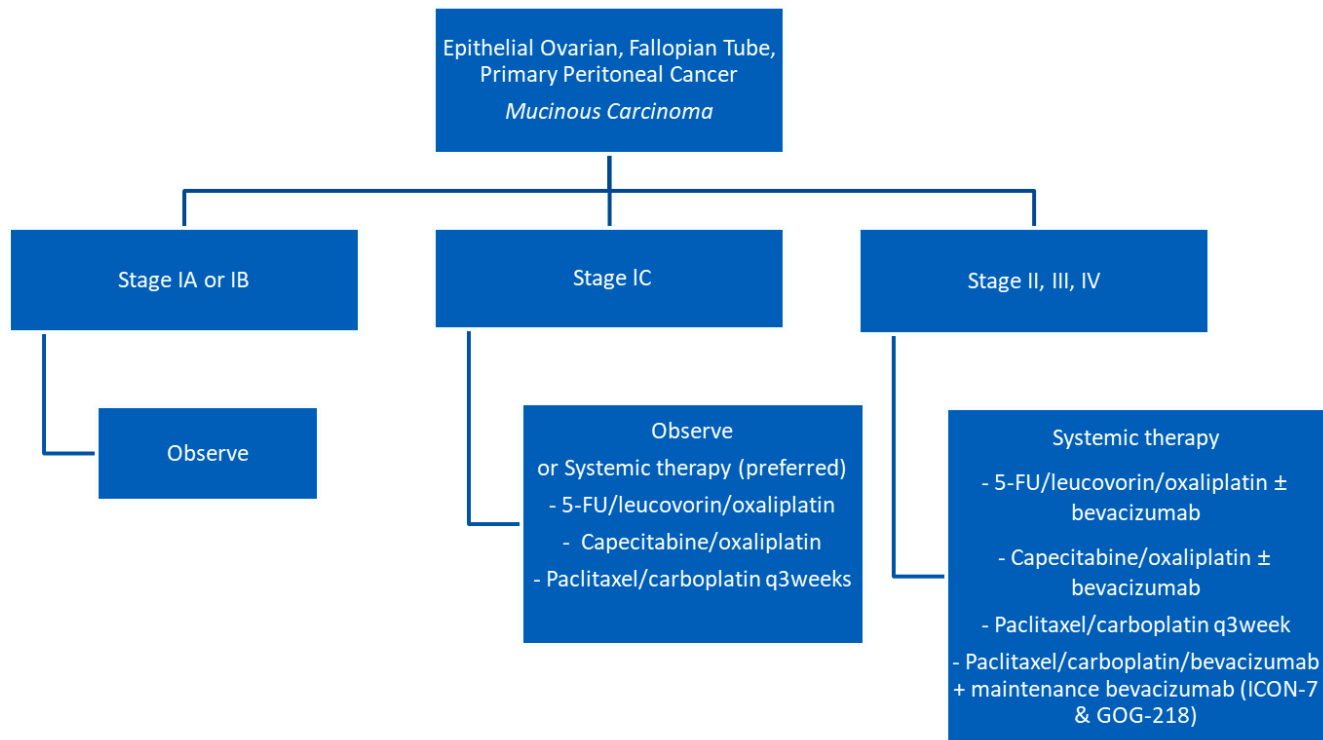

Figure 2: Management of Epithelial Ovarian, Fallopian Tube, Primary Peritoneal Cancer (Mucinous Carcinoma Histology)

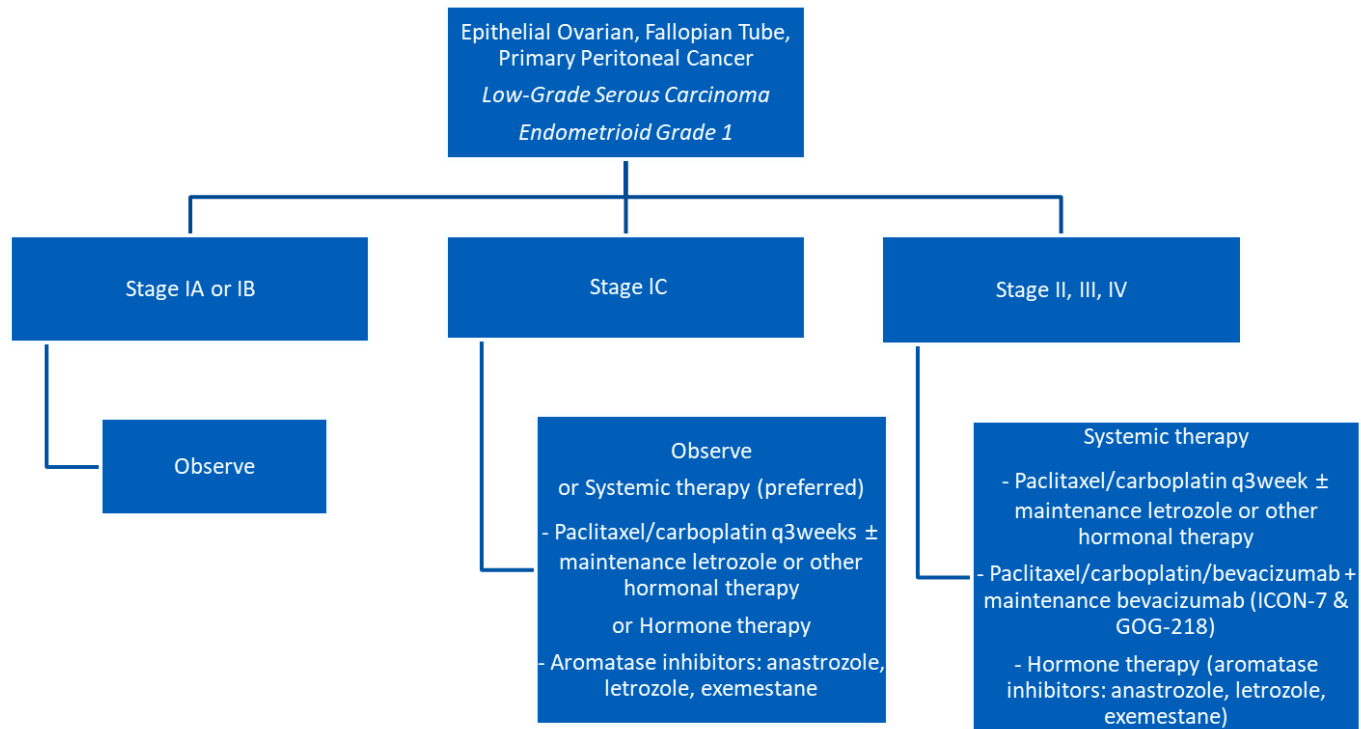

Figure 3: Management of Epithelial Ovarian, Fallopian tube, primary peritoneal cancer (low grade serous carcinoma/ endometrioid grade 1 Histologies)

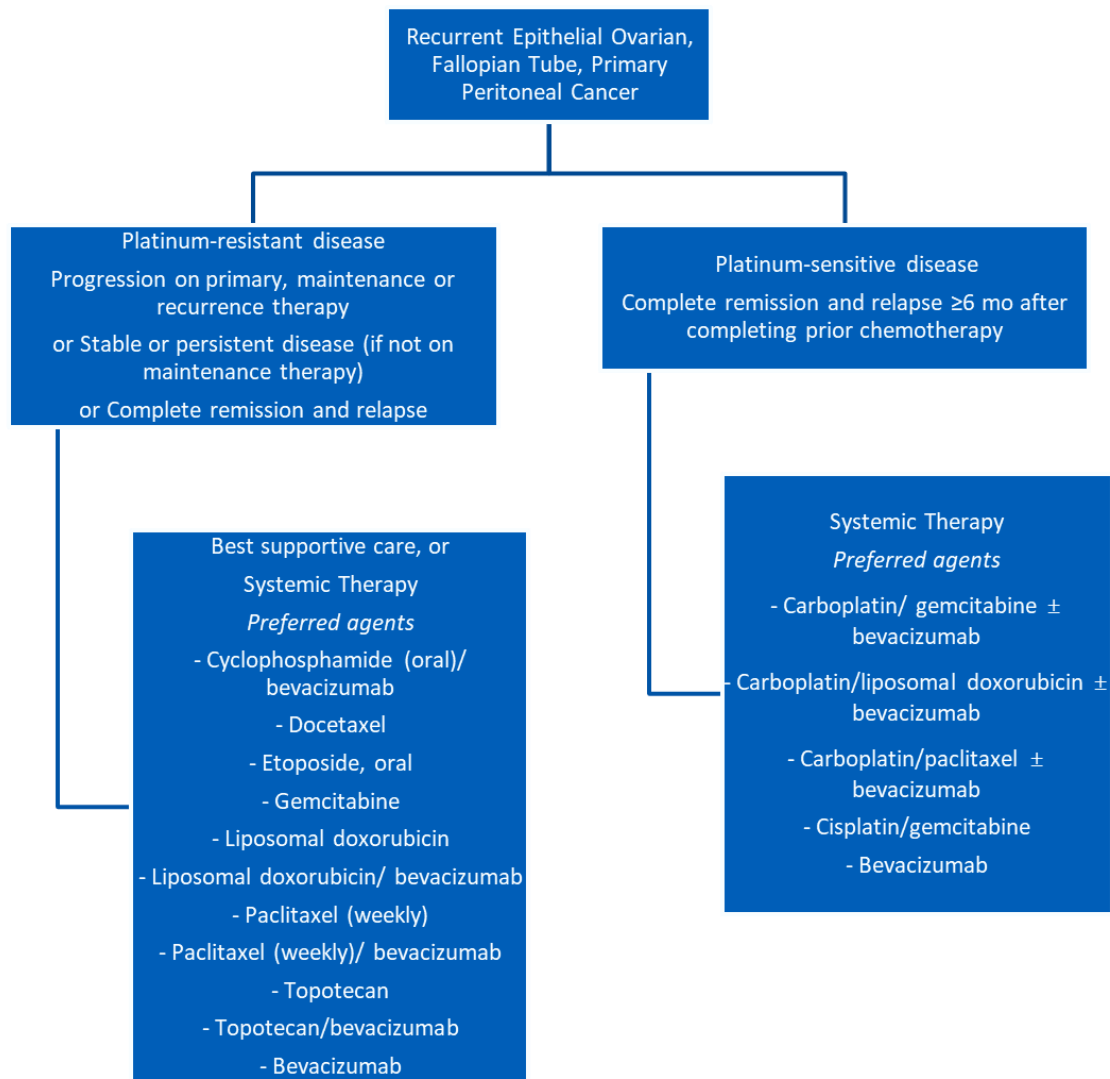

Figure 4: Management of recurrent epithelial ovarian, fallopian tube, primary peritoneal cancer